

- LEGEND:**
- SET 5/8" X 30" IRON ROD WITH PLASTIC CAP
 - FOUND MONUMENT OF RECORD
 - CALCULATED, NOT FOUND OR SET
 - () DEED OR PLAT CALL

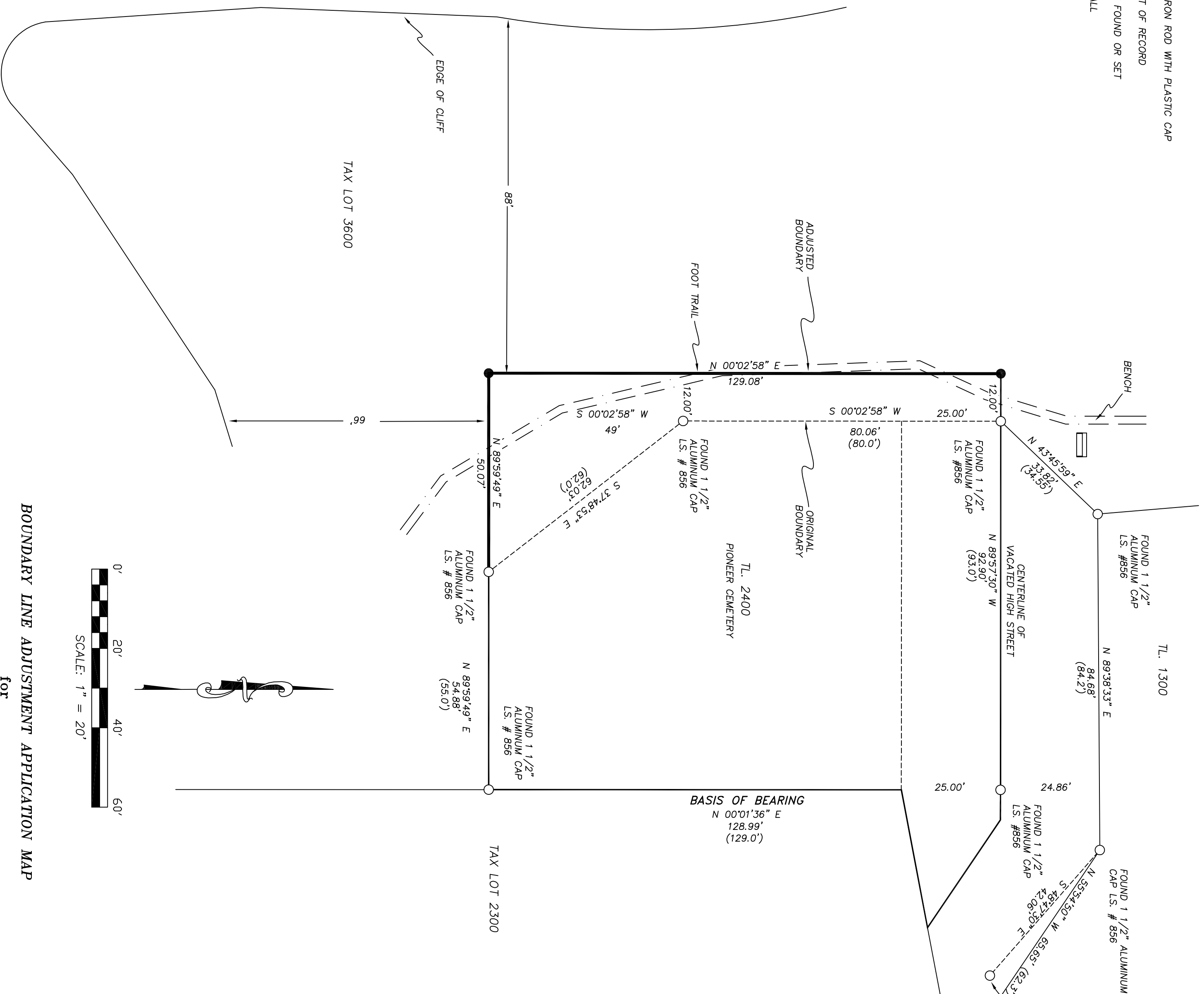

WASCO COUNTY
SURVEYOR'S OFFICE

CS# _____

DATE FILED: _____

BY: _____

NARRATIVE:
THE PURPOSE OF THIS SURVEY IS TO ADJUST THE WESTERN BOUNDARY OF TAX LOT 2400 WHICH IS THE HISTORICAL PIONEER CEMETARY WITH TAX LOT 3600. BOTH LOTS ARE DEEDED TO THE CITY OF MOSIER. THESE TWO LOTS WERE CREATED ON THE PLAT EAST MOSIER PLAT #148 IN 1913.

REFERENCES:
WASCO COUNTY SURVEY BK. 12 PG. 35, PLS. 50800, DATED 8/13/2001
WASCO COUNTY SURVEY BK. 13 PG. 053, PLS. 2786, DATED 8/13/2004
WASCO COUNTY SURVEY BK. 10 PG. 195, PLS. 932, DATED 6/5/1998
WASCO COUNTY SURVEY BK. 12 PG. 80, PLS. 60051
WASCO COUNTY SURVEY NO. 754
WASCO COUNTY SURVEY NO. 778
WASCO COUNTY SURVEY BK. 7 PG. 173
WASCO COUNTY SURVEY BK. 5 PG. 175
WASCO COUNTY SURVEY BK. 9 PG. 56
WASCO COUNTY SURVEY C-9-6
PLAT OF EAST MOSIER

LOCATION OF SURVEY:
IN THE NORTHEAST 1/4 OF THE SOUTHWEST 1/4, SECTION 1, TOWNSHIP 2 NORTH, RANGE 11 EAST, WILLAMETTE MERIDIAN, CITY OF MOSIER, WASCO COUNTY, OREGON.

AREA TABLE:

TAX LOT	EXISTING LOT SIZE	ADJUSTED LOT SIZE
TAX LOT 3600	6.10 ACRES.±	6.04 ACRES.±
TAX LOT 2400	0.27 ACRES.±	0.33 ACRES.±

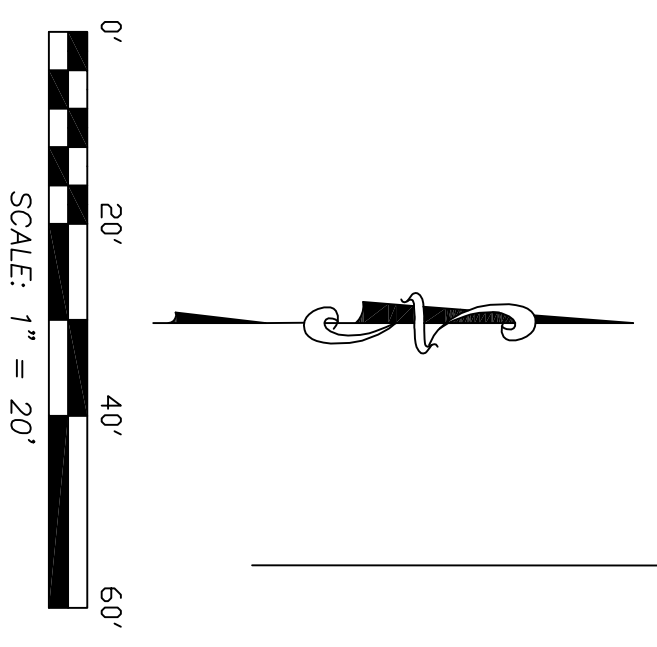

BOUNDARY LINE ADJUSTMENT APPLICATION MAP
for
THE CITY OF MOSIER

REGISTERED
PROFESSIONAL
LAND SURVEYOR
FOR REVIEW
OREGON
December 30
ERIK W. CARLSON
72306

Expires: December, 2011

TERRA SURVEYING

DATE: JUNE 13, 2011
SCALE: 1" = 20'
PROJECT: 10067BLA
ASSESSORS MAP: 2N 11E 1CA
P.O. BOX 617
HOOD RIVER, OREGON 97031
PHONE & FAX: (541) 386-4531
terra@terra.net
www.terrandsurveying.com